

RED, WHITE, AND BLUE...

THESE COLORS DON'T RUN

E A E A E A E A E A

(Verse) used to think our flag was on-ly made of cloth;

B7 A E

Some-thing out of his - tor-y, made by Bet-sy Ross. Well, I was

E E/B B

wrong. It means much more than that. It's

A6 F#mi7

sweat and blood, it's tears and love. It's made of me, made of you,

F#mi7/B E A

Red, White, and Blue. Red, White, and Blue, these col-ors don't

E/G# F#mi7

run. They stand for truth and jus - tice. They re-pre-

B7 A E/G#

sent our free-dom. Red, White, and Blue, these col-ors don't run. They

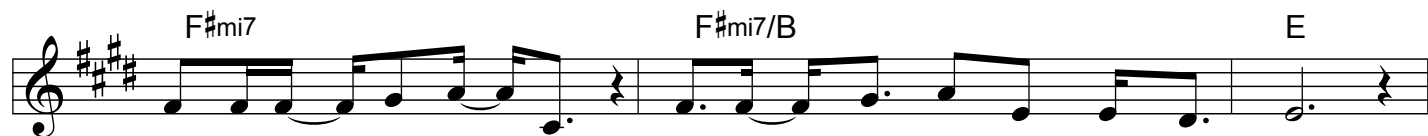

sym-bol-ize__ our cour - age, stead-fast__ and true, Red, White, and Blue.

Our

(Verse)

flag is our coun-try. It joins ev - 'ry - one like stars and

stripes sewn togeth - er,__ a u - nit - ed__ na-tion. When ter - ror__

strikes, we'll take a stand__ for right._____ It's what those

col-ors mean, fly-ing high.____ They're a part of me, part of you,

Red, White, and Blue. Red, White, and Blue,____ these col-ors__ don't

run._____ They stand for truth__ and jus - tice. They re-pre-

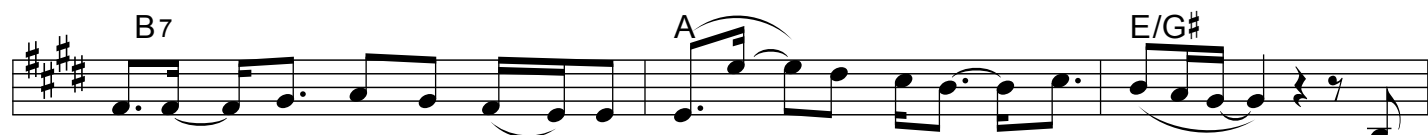

sent our__ free-dom. Red, White, and Blue,____ these col-ors__ don't run._____ They

sym-bol-ize our cour - age, stead - fast true, Red, White, and
 Blue. Red, White, and Blue, these col-ors don't run. They
 sym-bol-ize our cour - age, stead-fast and true, Red, White, and Blue. I
 used to think our flag was on - ly made of cloth; Well, I was
 wrong. Red, White, and Blue, Red, White, and Blue,
 Red, White, and Blue. These col-ors don't run.